

WALWORTH COUNTY  
SURVEYING & MAPPING  
LAKE GENEVA, WISCONSIN

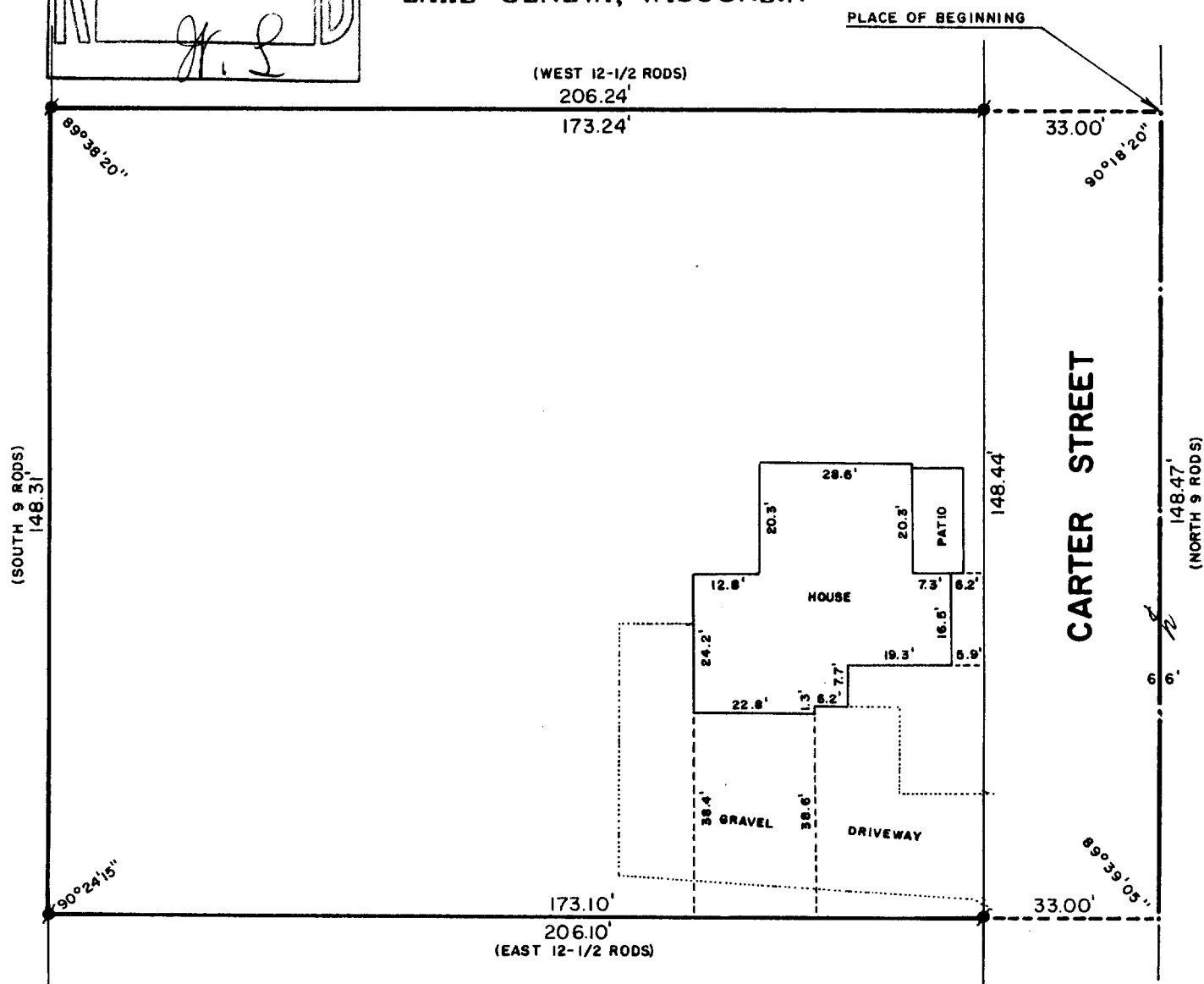

PLAT OF SURVEY OF

A PARCEL OF LAND LOCATED IN THE NORTHEAST 1/4 OF SECTION 35, T 1 N, R 18 E, VILLAGE OF GENOA CITY, WALWORTH COUNTY, WISCONSIN, DESCRIBED AS FOLLOWS: COMMENCING AT A POINT IN THE CENTER OF THE HIGHWAY 27 FEET SOUTH OF THE SOUTH LINE OF THE GENOA JUNCTION CEMETERY; THENCE RUNNING WEST 12-1/5 RODS; THENCE SOUTH 9 RODS; THENCE EAST 12-1/5 RODS; THENCE NORTH TO THE PLACE OF BEGINNING, SITUATED IN THE VILLAGE OF GENOA JUNCTION, TOWNSHIP OF BLOOMFIELD, WALWORTH COUNTY, WISCONSIN.

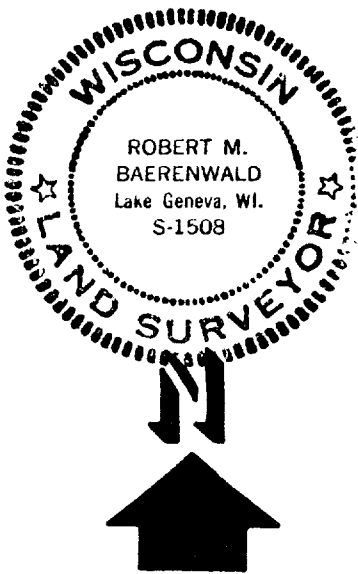

ORDERED BY: KENOSHA SAVINGS & LOAN  
410 BROAD STREET  
LAKE GENEVA, WISCONSIN 53147

I, ROBERT M. BAERENWALD, DO HEREBY CERTIFY THAT I HAVE SURVEYED THE PROPERTY HEREON DESCRIBED ACCORDING TO THE OFFICIAL RECORDS AND THAT THE PLAT HEREON IS A CORRECT REPRESENTATION OF THE PROPERTY LINES TO THE BEST OF MY KNOWLEDGE AND BELIEF.

*Robert M. Baerenwald*  
ROBERT M. BAERENWALD  
WISCONSIN REGISTERED LAND SURVEYOR, S-1508

*May 22, 1986*  
DATE JOB NO. 0548

SCALE: 1"=30'

• - CONCRETE MONUMENT FOUND  
( ) - RECORDED AS

6-187